



The Quality Work You Deserve....

An ISO 9001:2015 Certified Company



**CATALOGUE/PRICE LIST
(2024)**

AN ISO 9001:2015 COMPANY



About Us

An ISO 9001:2015 company with a vision to uplift with innovative products out of Porcelain , Bakelite & FRP SMC/DMC has crossed several milestones in this field. We at Pooja are proud to be a part in the electrical industry catering 1000 plus satisfied customers with our Porcelain , Bakelite & FRP SMC/DMC insulators plus other Cu/Al/Brass accessories used in the electrical panel manufacturing segment for more than 4 decades. Our Innovations and Endeavor have made us to grow and stand at par with the present requirements of our valued customers.

Strength

A dedicated staff , Well trained in all process of manufacturing/Assembly to maintain and produce quality products which shall continue with the support and encouragement of our clients.

Quality Policy

Pooja is known for its quality products since decades and is committed to manufacture and supply products as per ISO 9001:2015 with well trained professional team who are consistent in producing products through standardized work practice.

We are committed to provide good quality industrial moulded plastics made up of DMC/SMC/BAKELITE AND PORCELAIN fuse assemblies as per customers requirement to their fullest satisfaction and to continually improve all process in our manufacturing.



5/19/2020 <https://udyogaadhaar.gov.in/UA/PrintAcknowledgement.aspx>

भारत सरकार
Govt. of India
सूक्ष्म, मासु और मध्यम उद्यम केंद्र
MINISTRY OF MICRO, SMALL & MEDIUM ENTERPRISES

उद्योग आधार
Udyog Aadhaar

A

Type of Enterprise	Micro	Small	Medium
Manufacturing	A	B	C
Services	D	E	F
UAM No.	KR03A0142888		

Udyog Aadhaar Registration Certificate

Udyog Aadhaar Number: KR03A0142888
Name of Enterprise: POOJA ENTERPRISES
Location of Plant Details:

SM: Flat/Door/Block No.: 13/1, 1st FLOOR, CROSS RD, Pooja Bhawan
Name of Premises/Building Village: GOPALPURAM
Road/Street/ Lane: MAGADI ROAD
Area/Locality: BANGALORE
City: BANGALORE
Pin: 560023
State: KARNATAKA
District: BENGALURU (URBAN)

Official Address of Enterprise: 13/1, 1st FLOOR CROSS RIGHT SIDE, POOJA BHAWAN, GOPALPURAM, MAGADI ROAD, BANGALORE
District: BENGALURU (URBAN)
State: KARNATAKA
Pin: 560023
Mobile No.: 9448954739
Email: poojenterprisesb@gmail.com

Date of commencement: 25/02/1992
Major Activity: MANUFACTURING
Enterprise Type: More
Previous Registration details-if any: -
National Industry Classification Code:

SM NIC 2 Digit	NIC 4 Digit	NIC 5 Digit Code	Activity Type
26	2620 - Manufacture of computers and peripheral equipment	26205 - Manufacture of computer terminals, like automatic letter machines (ATMs), point-of-sale (POS) terminals not mechanically operated	Manufacturing
27	2710 - Manufacture of electric motors, generators, transformers and electrical equipment	27104 - Manufacture of electricity distribution and control apparatus (electrical apparatus for switching or protecting electrical circuits like switches, fuses, voltage limiters, surge suppressors, junction boxes etc.) for a voltage exceeding 1000 volts; similar apparatus (including relays, sockets etc.) for a voltage not exceeding 1000 volts; boards, panels, cabinets and other bases equipped with two or more of the above apparatus for electricity control or distribution of electricity including power capacitors.)	Manufacturing
28	2819 - Manufacture of machinery and equipment n.e.c.	28191 - Manufacture of refrigerating or freezing equipment of industrial use, including assemblies of major components	Manufacturing

Acknowledgment: 19/05/2020 Date of Filing: 19/05/2020 Date of Printing: 19/05/2020
Disclaimer: This is a computer generated statement, no signature required.
Printed from udyogaadhaar.gov.in
M/Name Mobile App (Beta Version) is available now for download: <https://play.google.com/store/apps/details?id=com.mmmma>

<https://udyogaadhaar.gov.in/UA/PrintAcknowledgement.aspx> 1/1

GULBARGA ELECTRICITY SUPPLY COMPANY LIMITED
(A Government of Karnataka Enterprise)

Phone No : 9448359013
E-mail: centpgsc@gmail.com

Corporate Office,
GESCOM, Kalaburagi,
Pin Code: 585 102.

No. GESCOM/SEE (Tech)/EEE (Tech)/AEE-1(Tech)/AE-1/2018-19/50285-75-Date: 10 DEC 2018

OFFICIAL MEMORANDUM

Sub- Vendor Approval for supply of materials for Turnkey/Partial Turnkey/Self Execution works in GESCOM-Reg
Ref- Proceeding of the **83rd Vendor Approval Committee** Meeting confirmed vide OM No. GESCOM/ SEE (Tech)/ EEE (Tech)/ AEE-1(Tech)/ AE-1(Tech)2018-19/49463-78 Dtd:06.12.2018.

Vendor approval is accorded by the **83rd Vendor Approval Committee** meeting held on **24.11.2018**, to procure the following approved materials for Turnkey/Partial Turnkey/Self Execution works in GESCOM.

Request of New firm for Vendor approval:

Sl. No.	Name of the Firm	Materials Approved	Contact No.
1	M/s. Pooja Enterprises No 13/1 1st Floor, Right side 6th cross, Magadi Road Gopalpuram opp:Arummarbie, Bangalore-560023, Ph.No:+ 09148863900	a) SMC Aerial Fuse Board b) Test Terminal Block.	Ph.No:+09148863900.

Note: The approval is subject to the following conditions:

- 1) The Materials/Equipment shall confirm to relevant IS/GESCOM specification.
- 2) The Materials/Equipment shall be got Inspected/Tested in the presence of the GESCOM inspecting officer prior to the supply.
- 3) The prospective consumers who purchase the Materials /Equipment shall stand guarantee for the Materials/Equipment for a period of 1 year from the date of commissioning.
- 4) The relevant routine test reports shall be submitted to the concerned authorities before commissioning the Materials /Equipment.
- 5) The field officers before commissioning the Materials/Equipment shall verify the approved specifications, drawing and test report.
- 6) GESCOM reserves the right to withdraw the approval issued, in case of any violation in the design/specifications and any

83-152 Meeting Note Approved 01/18

BANGALORE ELECTRICITY SUPPLY COMPANY LIMITED
(Wholly owned by Government of Karnataka Undertaking)

Telephone No. 080-22862128, Fax No.080-22862126,
E-Mail gmqs.work@gmail.com, gmqs@bescom.co.in
No: BESCOM/GM/Q,S&S)/DGM-4/BC-11/17-18/1681
Encl: 16-10-2017

OFFICIAL MEMORANDUM

Sub: Vendor approval for supply of **Fibre Re inforced SMC Fuse Boards** of M/s Pooja Enterprises, Bangalore.

Ref: 1. Approved by Director (Technical), BESCOM vide para (12) dated: 10.10.2017 of T.O note No: GM/QS&S)/DGM-4/BC-11/17-18/1681 dated:08.08.2017.
2. Firm Letter No:PE/BESCOM/UD/2017-18/082 dated:11.09.2017.

Vendor Approval is hereby accorded to M/s Pooja Enterprises, 13/1, 1st floor, 6th Cross, Magadi Road, Gopalpuram, Bangalore - 560023, as approved vendor for supply of Fibre Re inforced SMC Fuse Boards of various sizes to prospective consumers in BESCOM area for Electrification of layouts, M.S. Buildings, Action plan works, Self Execution works, Turnkey works / Partial Turnkey works etc.,

Sl. No	Type of Poles	Period of validity upto
1.	Fibre Re inforced SMC Fuse Boards of 16A 1 Way, 30A 3way, 30A 4 way, 30A 5way, 30A 6way & 60A 3 way	30.06.2022 (subject to Revalidation every year)

The approval is subject to the following conditions-

1. The prospective consumers who purchase the above materials shall stand guarantee for a period of one year.
2. The materials shall confirm to the specification as prescribed in the relevant IS/IEC/BESCOM specification & its amendment from time to time.
3. BESCOM reserves the right to withdraw the approval issued, in case of any violation of the approved drawing and specification at any time.
4. The material shall be inspected by (QS&S) or the concerned jurisdictional Engineers, BESCOM before they are put into service.
5. BESCOM reserves the right to withdraw the approval issued, in case of any violations of the approved Drawing and Specifications at any time.
6. For renewal of vendor approval proposal shall be submitted one month prior to expiry of validity of vendor approval.

Approved by Director (Technical)

(G./Sheela)
General Manager (EL.)
Q, S & S BESCOM.

Copy to:

1. The Chief General Manager (EL.) CA / Operations/Projects, BESCOM, Bangalore.
2. All the Chief Engineer (Elect.) O&M Zones, BESCOM.
3. The General Managers (El.) Procurement / DAS, BESCOM.
4. All the Superintending Engineers (El.) CO&M circles, BESCOM.
5. All the Executive Engineers (El.) CO&M Divisions, BESCOM.
6. PS to DT to place before Hon'ble Director (Technical), BESCOM.
7. M/s Pooja Enterprises, 13/1, 1st floor, 6th Cross, Magadi Road, Gopalpuram, Bangalore - 560023.
8. Office copy / M.F.

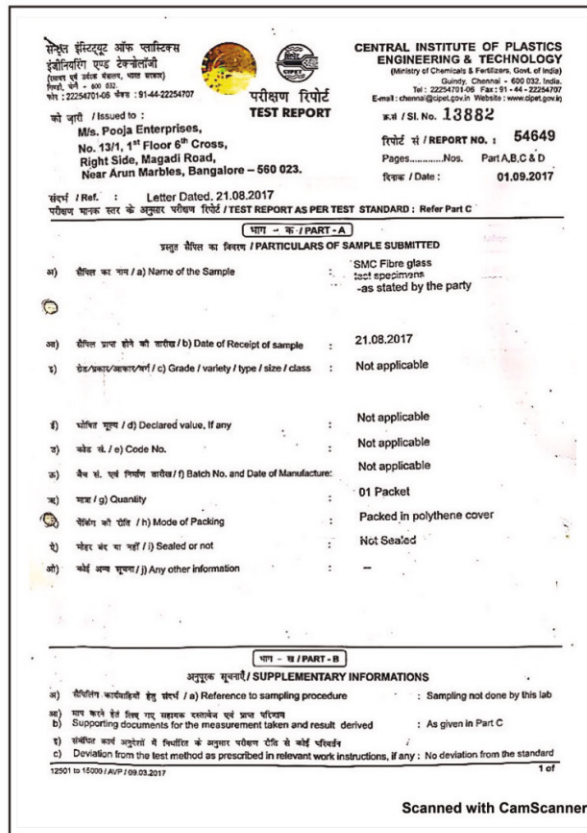
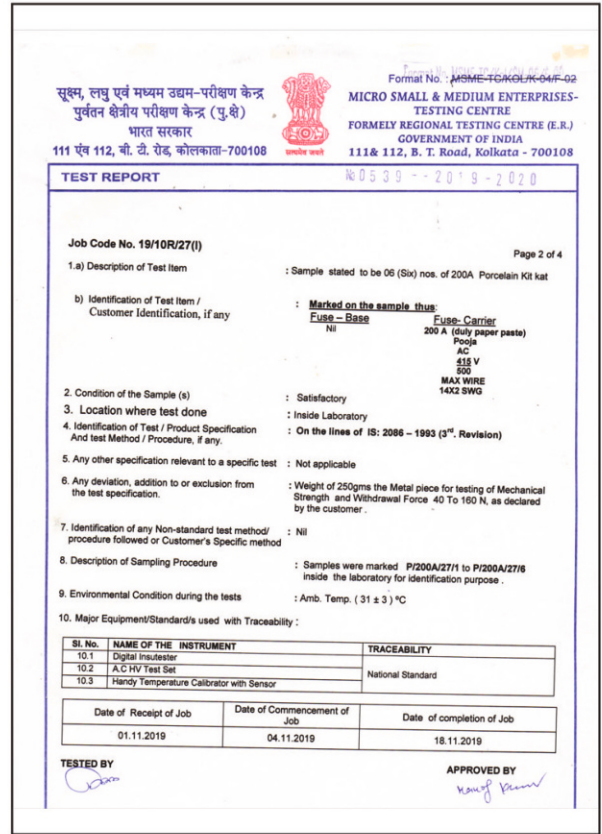

I N D E X

FUSE UNITS - REWIREABLE TYPE FUSE UNITS - WITH ONE SIDE EXTENDED STRIP	1
FUSE UNITS - WITH EXTENDED STRIP SPARE TOPS FOR FUSE UNIT	2
FUSE UNITS - DISTRIBUTION TYPE FUSE UNITS - GEC TYPE (REWIREABLE AND HRC)	3
SWITCH BASE AND PORCELAIN ENDSHEILD PORCELAIN BUSBAR SUPPORT-T TYPE AND NEUTRAL LINKS	4
FRP/SMC AERIAL FUSE BOARD TEST TERMINAL BLOCK	5
MCB CHANNELS/DIN RAIL CHANNELS MCB COPPER CONNECTING BUSBAR/COMB BUSBAR BRASS NEUTRAL BARS WITH BAKELITE SUPPORT	6
BAKELITE/MELAMINE HRC FUSE HOLDER HRC OPEN TYPE FUSE BASE (DMC/PORCELAIN) HRC FUSE LINKS	7
MEI OCB SPARES	8
MAIN SWITCHES AND C/O SWITCHES STARTER	9
CONICAL TYPE BUSBAR SUPPORTS (DMC) BASE HEX TYPE BUSBAR SUPPORTS (DMC)	10
HEXAGONAL TYPE BUSBAR SUPPORTS (DMC) CYLINDRICAL TYPE BUSBAR SUPPORTS (DMC)	11
"L" TYPE BUSBAR SUPPORTS (SMC/DMC) SINGLE POLE "T" TYPE BUSBAR SUPPORTS (DMC)	12
FINGER TYPE BUSBAR SUPPORTS ONE WAY(SMC/DMC) FINGER TYPE BUSBAR SUPPORTS TWO WAY(SMC/DMC)	13
FINGER TYPE BUSBAR SUPPORTS THREE WAY(SMC/DMC) FINGER TYPE BUSBAR SUPPORTS FOUR WAY(SMC/DMC)	14
FINGER TYPE BUSBAR SUPPORTS FIVE/SIX WAY(SMC/DMC) GRIP TYPE BUBAR SUPPORTS (SMC/DMC)	15
AC/DC TERMINAL CONNECTOR (DMC) VERTICAL BUSBAR SUPPORTS (DMC)	16
NEUTRAL LINKS (DMC) NEUTRAL LINKS (BAKELITE - OPEN TYPE) FRP CUSTOMISED SUPPORTS	17
EARTHING FLAT SUPPORTS (DMC) STEP TYPE BUSBAR SUPPORTS (DMC)	18
MV/HV BUSHING SUPPORTS LV BUSHING WALL THROUGH BUSHING EPOXY	19
PVC HEAT SHRINKABLE SLEEVES	20
MOTOR TERMINAL PLATES (DMC)	21-25

FUSE UNITS - REWIREABLE TYPE

CAT NO	DESCRIPTION	DIMENSIONS (MM)			LIST PRICE
		L	B	H	
16A X 240V	NEW TYPE	62	27	44	67.00
16A X 415V	MEM TYPE	75	30	55	120.00
16A X 415V	K-TYPE CREAM	77	30	55	116.00
16A X 415V	K-TYPE WHITE	82	33	52	126.00
32A X 415V	MEM TYPE	86	40	60	175.00
32A X 415V	EXCEL TYPE	112	38	62	242.00
32A X 415V	EXCEL (H) TPYE	105	44	80	247.00
32A X 415V	NEW TYPE	100	38	62	189.00
32A X 415V	K-TYPE CREAM	94	36	60	164.00
32A X 415V	K-TYPE WHITE	96	33	63	184.00
40A X 415V	SPC TYPE	94	36	60	200.00
63A X 415V	MEM TYPE	128	48	84	546.0
63A X 415V	EXCEL TYPE	133	48	84	557.00
63A X 415V	EXCEL (H) TYPE	130	48	95	567.00
63A X 415V	NEW TYPE	102	42	72	298.00
63A X 415V	MINI (H) TYPE	113	43	83	309.00
63A X 415V	K-TYPE CREAM	117	50	82	363.00
63A X 415V	K-TYPE WHITE	117	50	82	384.00
100A X 415V	MEM TYPE	184	65	112	977.00
100A X 415V	EXCEL TYPE	168	62	115	882.00
100A X 415V	NEW TYPE	165	68	112	882.00
100A X 415V	MINI (H) TYPE	125	50	95	630.00
100A X 415V	H.C TYPE	145	50	70	651.00
200A X 415V	POOJA TYPE	184	62	115	1680.00
300A X 415V	POOJA TYPE	215	95	145	2420.00
300A X 415V	MINI TYPE	195	66	125	1838.00
500A X 415V	POOJA TYPE	215	95	145	2856.00



FUSE UNITS - WITH ONE SIDE EXTENDED STRIP



CAT NO	DESCRIPTION	L	B	H	LENGTH WITH STRIP	LIST PRICE
32A X 415V	MEM TYPE	86	40	60	120	200.00
32A X 415V	EXCEL TYPE	112	38	62	142	267.00
63A X 415V	NEW TYPE	102	42	72	127	332.00
63A X 415V	MEM TYPE	128	48	84	165	617.00
100A X 415V	MEM TYPE	184	65	112	222	1071.00

FUSE UNITS - WITH EXTENDED STRIP

CAT NO	DIMENSIONS (MM)					
	RATING	DESCRIPTION	L	B	H	LENGTH WITH STRIP
32A X 415V	MEM TYPE	86	40	60	154	246.00
32A X 415V	EXCEL TYPE	112	38	62	172	302.00
63A X 415V	NEW TYPE	102	42	72	152	363.00
63A X 415V	MEM TYPE	128	48	84	198	668.00
100A X 415V	MEM TYPE	184	65	112	242	1214.00
200A X 415V	POOJA TYPE	184	62	115	258	1838.00
300A X 415V	POOJA TYPE	215	95	145	285	3003.00
300A X 415V	MINI TYPE	195	66	125	285	2241.00
500A X 415V	POOJA TYPE	215	95	145	285	3320.00
500A X 415V	'T' TYPE	215	95	145	300	3728.00
630A X 415V	POOJA TYPE	215	95	145	290	4769.00
830A X 415V	POOJA TYPE	215	95	145	325	5198.00

SPARE TOPS FOR FUSE UNITS

RATING	DESCRIPTION	LIST PRICE
16A X 240V	NEW TYPE	34.00
16A X 415V	MEM TYPE	63.00
32A X 415V	MEM TYPE	95.00
32A X 415V	EXCEL TYPE	126.00
32A X 415V	NEW TYPE	105.00
63A X 415V	MEM TYPE	273.00
63A X 415V	EXCEL TYPE	278.00
63A X 415V	NEW TYPE	168.00
100A X 415V	EMEM TYPE	504.00
100A X 415V	EXCEL TYPE	472.00
100A X 415V	NEW TYPE	441.00
200A X 415V	POOJA TYPE	840.00
300A X 415V	POOJA TYPE	1050.00
500A X 415V	POOJA TYPE	1470.00
500A X 415V	'T' TYPE	1680.00
630A X 415V	POOJA TYPE	2310.00
830A X 415V	POOJA TYPE	1733.00

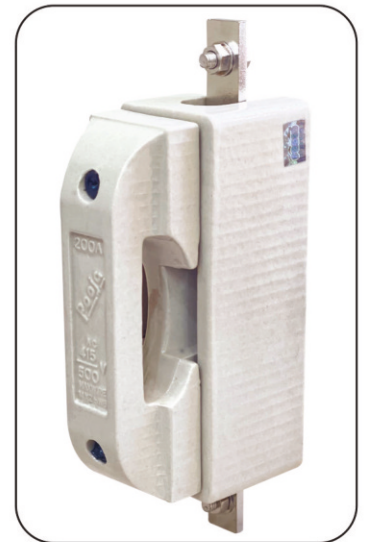

FUSE UNITS - DISTRIBUTION TYPE

RATING	DESCRIPTION	LIST PRICE
16A X 415V	MEM TYPE	130.00
32A X 415V	MEM TYPE	190.00
32A X 415V	EXCEL TYPE	270.00
63A X 415V	MEM TYPE	650.00
100A X 415V	MEM TYPE	1020.00



FUSE UNITS - GEC TYPE (REWIREABLE AND HRC)

RATING	DESCRIPTION
20A X 415V	REWIRABLE
32A X 415V	REWIRABLE
63A X 415V	REWIRABLE
100A X 415V	REWIRABLE
20A X 415V	REWIREABLE DB TYPE
32A X 415V	REWIREABLE DB TYPE
63A X 415V	REWIREABLE DB TYPE
100A X 415V	REWIREABLE DB TYPE
20A X 415V	HRC DB TYPE
32A X 415V	HRC DB TYPE
63A X 415V	HRC DB TYPE
100A X 415V	HRC DB TYPE
200A X 415V	HRC W/O STRIP
200A X 415V	HRC WITH STRIP
32A X 415V	STD (HRC)
63A X 415V	STD (HRC)
100A X 415V	STD (HRC)



SWITCH BASE

RATING	DESCRIPTION	LIST PRICE
16A X 415V	MEM AND EXCEL TYPE	146.00
16A X 415V	MEM T.P TYPE	490.00
32A X 415V	MEM AND BOSMA TYPE	300.00
32A X 415V	EXCEL AND GEM TYPE	325.00
32A X 415V	D.P TYPE	460.00
63A X 415V	MEM AND EXCEL TYPE	700.00

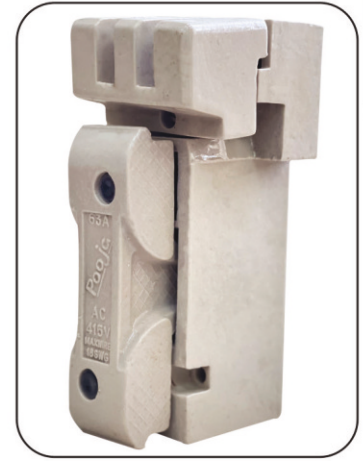

PORCELAIN ENDSHEILD

RATING	DESCRIPTION	LIST PRICE
32 AMPS	STANDARD TYPE	90.00
63 AMPS	STANDARD TYPE	194.00
100 AMPS	STANDARD TYPE	700.00
32 AMPS	GE TYPE	100.00
63 AMPS	GE TYPE	350.00
100 AMPS	GE TYPE	700.00
100 AMPS	HAVELLS TP TYPE	440.00
100AMPS	HAVELLS C/O TYPE	500.00
100AMPS	MEM TYPE	750.00

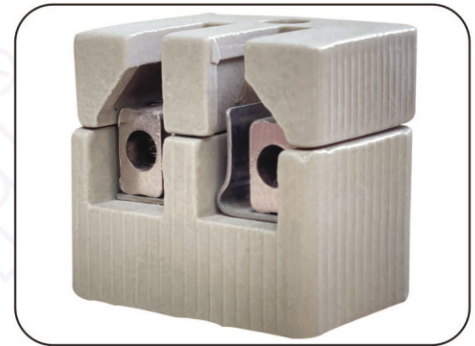

PORCELAIN BUSBAR SUPPORTS - T TYPE

CAT NO	HEIGHT	LENGTH	HOLE PITCH (MM)	LIST PRICE
8 B.M	30	56	38	20.00
10 B.M	45	70	50	32.00
10 B.M.L	65	105	70	170.00



PORCELAIN NEUTRAL LINKS

RATING	LIST PRICE
16 AMPS	40.00
32 AMPS	60.00
63 AMPS	150.00

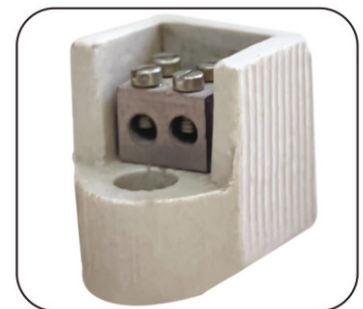

FRP/SMC AERIAL TYPE FUSE BOARD

RATING	DESCRIPTION	LIST PRICE
16A X 240V	SINGLE POLE	280.00
32AMPS	SINGLE	250.00
32AMPS	3 WAY	1300.00
32AMPS	4 WAY	1400.00
32AMPS	5 WAY	1500.00
32AMPS	6 WAY	2000.00
63 AMPS	SINGLE	650.00
63 AMPS	3 WAY	1800.00
100 AMPS	3 WAY	3000.00
200 AMPS	3 WAY	6000.00

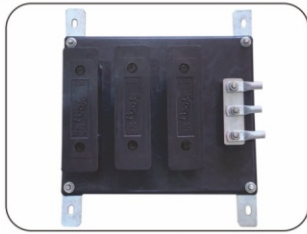

FRP/SMC FUSE UNITS (COLORS AVAILABLE - R Y B GY)

RATING	DESCRIPTION	LIST PRICE
32AMPS X 415V	REWIREABLE	250.00
32AMPS X 415V	1 SIDE COPPER STRIP	280.00
32AMPS X 415V	2 SIDE COPPER STRIP	300.00
63AMPS X 415V	REWIREABLE	400.00
63AMPS X 415V	1 SIDE COPPER STRIP	450.00
63AMPS X 415V	2 SIDE COPPER STRIP	475.00
100AMPS X 415V	REWIREABLE	800.00
100AMPS X 415V	1 SIDE COPPER STRIP	900.00
100AMPS X 415V	2 SIDE COPPER STRIP	950.00



TEST TERMINAL BLOCK

DIMENSIONS (MM)					
CAT NO	DESCRIPTION	L	B	H	LIST PRICE
3PH/3WIRE	LINK TYPE FRONT CONNECTION (H)	182	69	65	1800.00
3PH/3WIRE	SCREW TYPE FRONT CONNECTION (H)	182	69	65	1800.00
3PH/4WIRE	LINK TYPE FRONT CONNECTION (H)	256	70	63	2200.00
3PH/4WIRE	SCREW TYPE FRONT CONNECTION (H)	256	70	63	2200.00
3PH/4WIRE	LINK TYPE FRONT CONNECTION (L)	264	76	58	2000.00
3PH/4WIRE	SCREW TYPE FRONT CONNECTION (L)	264	76	58	2000.00
3PH/4WIRE	LINK TYPE BACK CONNECTION (L)	263	76	58	2400.00
TNEB TYPE	FRONT CONNECTION	220	90	57	2800.00
TNEB TYPE	BACK CONNECTION	220	90	57	3000.00
3PH/4WIRE	LT MODEL (SCREW TYPE & LINK TYPE)	185	56	56	1100.00

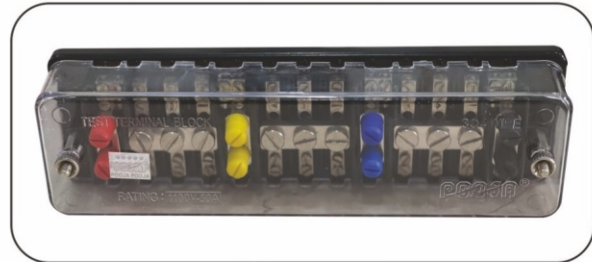
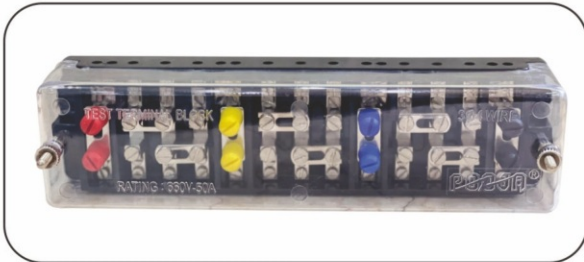

MCB CHANNELS / DIN RAIL CHANNELS

CAT NO	DESCRIPTION
DIN RAIL	35MM X 7.5MM X 1MM
DIN RAIL	35MM X 15MM X 1.5MM
G-CHANNEL	32MM X 15MM X 1.5MM

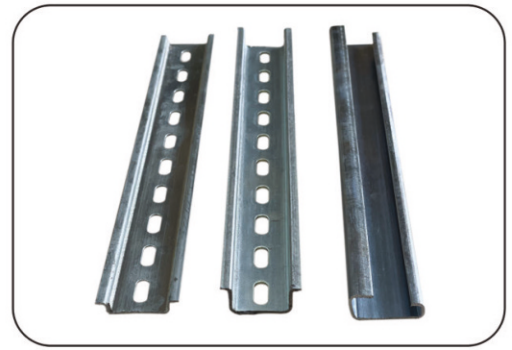

MCB COPPER CONNECTING BUSBAR / COMB BUSBAR

CAT NO	DESCRIPTION
SINGLE POLE	56 X 1
TWO POLE	28 X 2
THREE POLE	19 X 3
FOUR POLE	14 X 4

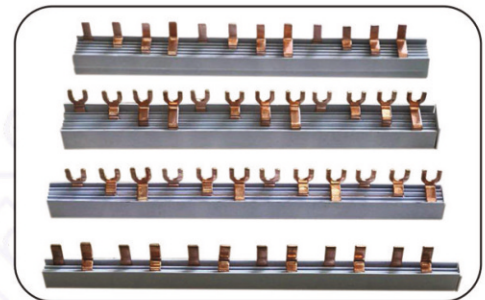

BRASS NEUTRAL BARS WITH BAKELITE SUPPORT

RATING	CROSS SECTION SIZE (MM)
16AMPS	6/12.
32AMPS	8/13.
63AMPS	13/13.
100AMPS	15/15.



- LENGTH VARIES ACCORDING TO NO. OF HOLES REQUIRED
- AVAILABLE IN 4/5/7/9/11/13/15/17/19/25/36 WAYS IN 16AMPS AND 32AMPS
- 63AMPS AND 100AMPS WILL BE AVAILABLE AGAINST SPECIFIC ENQUIRIES

BAKELITE/MELAMINE HRC FUSE HOLDER

CAT NO	DIMENSIONS (MM)	LIST PRICE				
		BAKELITE	MELAMINE			
RATING	DESCRIPTION	L	B	H		
20AMPS	PHB-20	67	25	42	120.00	125.00
32AMPS	PHB-32	97	32	57	228.00	240.00
63AMPS	PHB-63	104	36	66	318.00	330.00
125AMPS	PHB-125	128	47	86	816.00	-

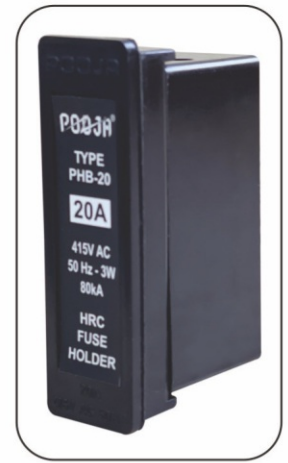

HRC OPEN TYPE FUSE BASE (DMC/PORCELAIN)

CAT NO	LIST PRICE	
	DMC	PORCELAIN
RATING		
125/160AMPS	216.00	*
250AMPS	665.00	665.00
400AMPS	958.00	958.00
630AMPS	1644.00	1644.00
830AMPS	*	*

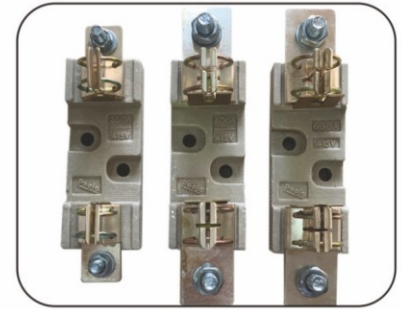
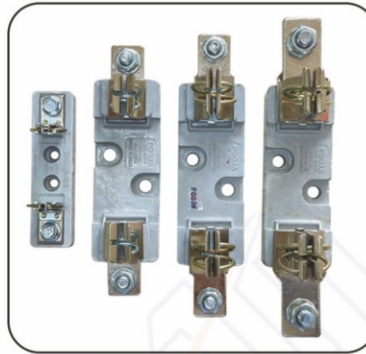

HRC FUSE LINKS

CAT NO	DESCRIPTION	LIST PRICE
NS - TYPE	2/4/6/10/16 AMPS	40.00
NS - TYPE	20/25/32 AMPS	44.00
HF - TYPE	2/4/6/10/16/20/25/32/36/50/63 AMPS	60.00
TIA - TYPE	6/10/16/20/25/32 AMPS	66.00
TIS - TYPE	36/50/63 AMPS	72.00
TCP - TYPE	80/100 AMPS	210.00
TFP - TYPE	125/160/200	340.00
00 - TYPE	25/32/36/50/63/80/100/125/160 AMPS	225.00
01 - TYPE	160/200/250 AMPS	429.00
02 - TYPE	250/315/400 AMPS	620.00
03 - TYPE	315/400/630/800 AMPS	792.00



**NOTE: TSF , TSFP , TC , TF , TSK , TKF , TSMS , TSD , TSDS , TSDC , TSS , TSA , EIT(S) , EIT(B)
OTHER SIZES AND RATINGS AVAILABLE AGAINST SPECIFIC ENQUIRIES ONLY.**

MEI OCB SPARES

DESCRIPTION
40 HP SPCL FINGER
60 HP SPCL FINGER
90 HP SPCL FINGER
60 HP SPCL DOUBLE FINGER
90 HP SPCL DOUBLE FINGER
60 HP SPCL THRIPLE FINGER
90 HP SPCL THRIPLE FINGER
BB 11MM FINGER
BB 17MM FINGER
MOVING ONE HOLE BALLS
MOVING TWO HOLE BALLS
KILBORN 'T' BALLS
KILBORN 'D' BALLS
OSR' L' AND 'D' BALLS
BB 11MM BALLS
BB 17MM BALLS
OCB LARGE MOVING (A)
OCB LARGE MOVING (B)
V-BAR 300AMPS
V-BAR 400AMPS
V-BAR 600AMPS
V-BAR 800AMPS
SIDE ARCHING 400AMPS
SIDE ARCHING 800AMPS
NO VOLT COIL (H)
OVERLOAD 40 HP
OVERLOAD 60 HP
OVERLOAD 80 HP
OVERLOAD 100 HP

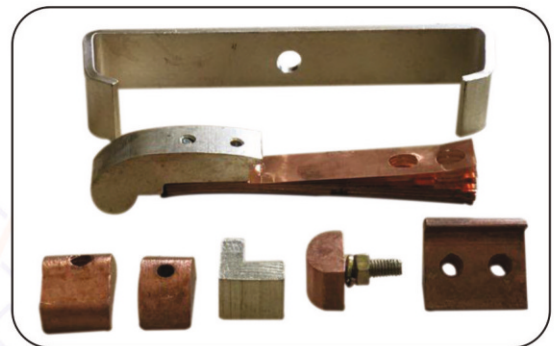
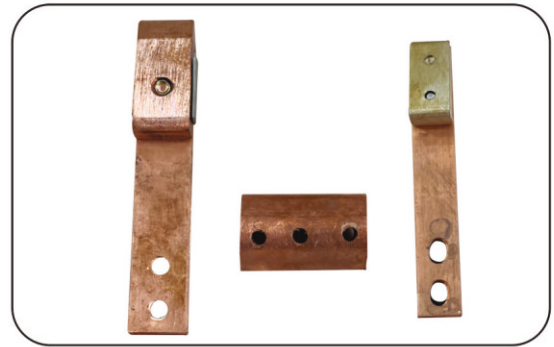

MAIN SWITCHES AND C/O SWITCHES

DESCRIPTION	LIST PRICE
32A THREE PHASE	2490.00
63A THREE PHASE	5000.00
100A THREE PHASE	9000.00
32A C/O 3POLE	2200.00
32A C/O 4 POLE	2700.00
63A C/O 3 POLE	6000.00
63A C/O 4 POLE	6300.00
100A C/O 4 POLE	10000.00



STARTER

DESCRIPTION	LIST PRICE
MU - 2 STARTER BP	3400.00
DOL STARTER	1800.00
MF -1 STARTER	720.00
DOL SPARE KIT BP	450.00
DOL RELAY	400.00
DOL NO VOLT COIL	300.00
MU - 2 REALAY	750.00
MU - 2 COIL	440.00
DMC BASE AND NO.10	60.00



CONICAL TYPE BUSBAR SUPPORTS (DMC)

CAT NO	DIMENSIONS (MM)			LIST PRICE
	P	Q	R	
C-25 x 6	25	22	25	18.00
C-30 x 6	30	26	30	20.00
C-30 x 8	30	26	30	24.00
C-40 x 8	40	32	40	33.00
C-40 x 10	40	32	40	44.00
C-50 x 8	50	39	50	50.00
C-50 x 10	50	39	50	60.00
C-50 x 12	50	39	50	70.00
C-60 x 10	60	39	50	88.00
C-60 x 12	60	39	50	94.00
C-60 x 10 HD	60	42	60	100.00
C-60 x 12 HD	60	42	60	110.00
C-70 x 10	70	39	50	104.00
C-70 x 12	70	39	50	114.00
C-80 x 10	80	43	55	126.00
C-80 x 12	80	43	55	136.00
C-90 x 10	90	43	55	130.00
C-90 x 12	90	43	55	140.00
C-100 x 10	100	43	60	162.00
C-100 x 12	100	43	60	174.00
C-30 x 6 BOLT	30	26	30	24.00
C-40 x 8 BOLT	40	32	40	40.00

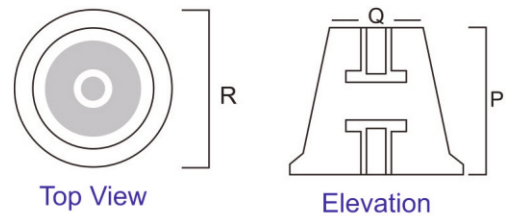

BASE HEX TYPE BUSBAR SUPPORTS (DMC)

CAT NO	DIMENSIONS (MM)			LIST PRICE
	P	Q	R	
BH-16 x 6	16	22	23	*
BH-20 x 6	20	22	23	17.00
BH-25 x 6	25	22	23	18.00
BH-30 x 6	30	22	23	21.00

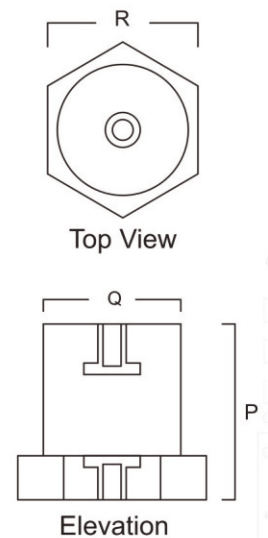
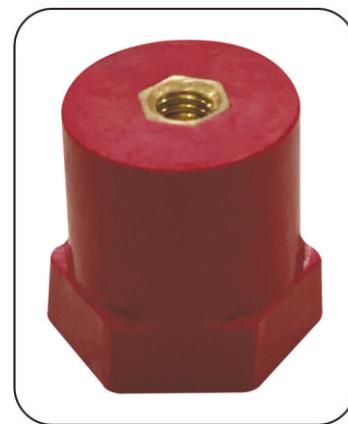

HEXAGONAL TYPE BUSBAR SUPPORTS (DMC)

CAT NO	DIMENSIONS (MM)			LIST PRICE
	P	Q	R	
H-15 x 4	15	12	14	*
H-20 x 6	20	14	18	17.00
H-25 x 6	25	21	25	18.00
H-30 x 6	30	25	33	22.00
H-30 x 8	30	25	33	24.00
H-35 x 6	35	24	30	26.00
H-35 x 8	35	24	30	30.00
H-40 x 8	40	30	40	37.00
H-40 x 10	40	30	40	46.00
H-45 x 8	45	28	40	44.00
H-45 x 10	45	28	40	52.00
H-50 x 8	50	36	46	55.00
H-50 x 10	50	36	46	66.00
H-50 x 12	50	36	46	72.00
H-60 x 10	60	38	50	93.00
H-60 x 12	60	38	50	100.00
H-75 x 10	75	42	55	110.00
H-75 x 12	75	42	55	121.00
H-50 x 8(S)	50	29	31	*

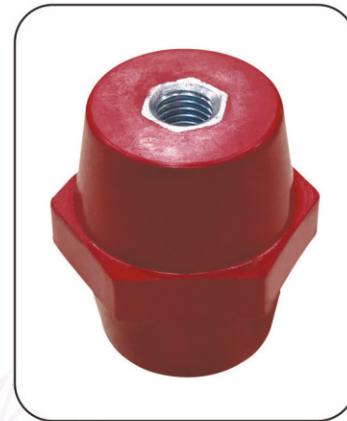
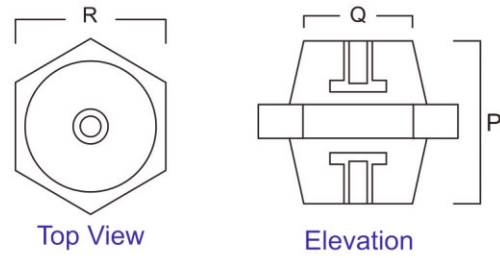

CYLINDRICAL TYPE BUSBAR SUPPORTS (DMC)

CAT NO	DIMENSIONS (MM)		LIST PRICE
	P	Q	
CY-20 x 5	20	20	16.00
CY-25 x 6	20	25	18.00
CY-30 x 6	20	30	20.00
CY-30 x 6	30	30	24.00
CY-40 x 8	30	40	22.00
CY-40 x 10	30	40	40.00
CY-45 x 8	30	45	35.00
CY-45 x 10	30	45	44.00
CY-50 x 8	30	50	46.00
CY-50 x 10	30	50	53.00
CY-60 x 8	30	60	51.00
CY-70 x 6/2	40	70	105.00
CYB-30 x 5	20	30	20.00

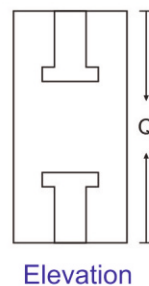

"L" TYPE BUSBAR SUPPORTS (SMC/DMC)

CAT NO	DIMENSIONS (MM)					LIST PRICE	
	P	Q	R	S	T	SMC	DMC
L-60	60	10	10	40	50	44.00	24.00
L-85	85	12	12	40	50	50.00	28.00
L-105	105	12	12	40	50	60.00	33.00
L-125	125	12	12	40	50	70.00	39.00
L-150	150	12	12	40	50	88.00	48.00

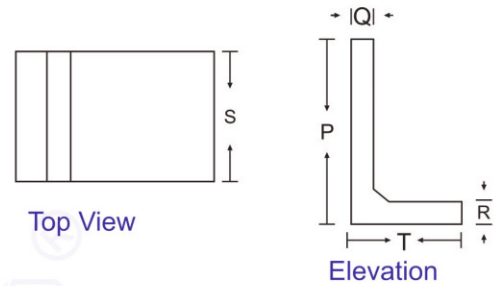
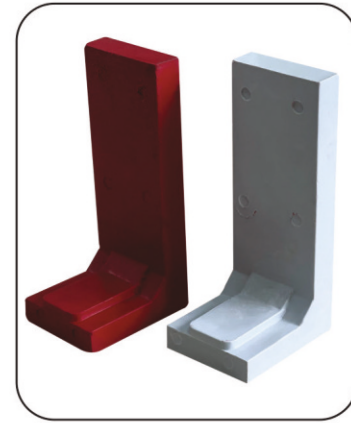

SINGLE POLE "T" TYPE BUSBAR SUPPORTS DMC

CAT NO	DIMENSIONS (MM)				LIST PRICE
	L	B	H	∅	
SP-30	55	26	30	6	16.00
SP-35	87	40	35	8	30.00
SP-40	74	35	40	8	30.00
SP-55	110	50	55	12	110.00
SP-65	110	53	65	16	140.00
SP-85	108	50	85	16	165.00
T-35 x M6/2	60	20	35	M6	33.00

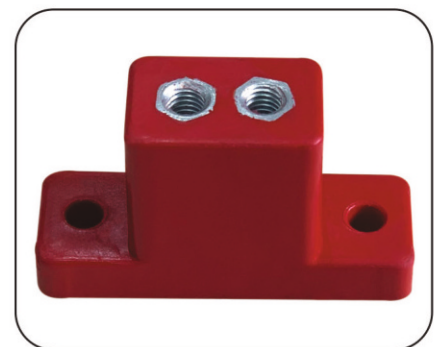
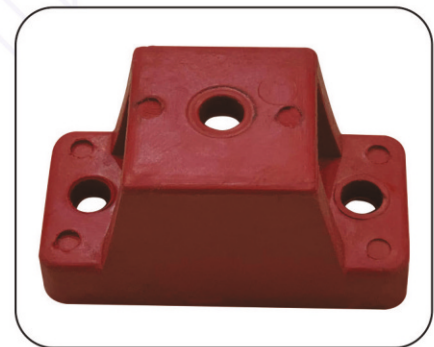

NOTE: WE CAN PROVIDE ABOVE SUPPORTS WITH BOLT ON EXTRA CHARGE

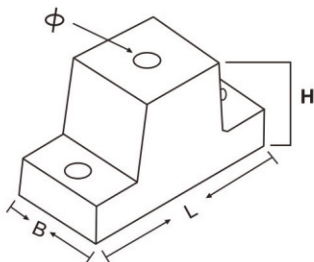

FINGER TYPE BUSBAR SUPPORTS ONE WAY (SMC/DMC)

CAT NO	DIMENSIONS (MM)								LIST PRICE	
	P	Q	R	S	T	U	V	W	SMC	DMC
S-1 x 6	7.5	50	22	15	10	70	15	27	40.00	28.00
S-1 x 10	11.5	50	22	15	10	70	15	27	40.00	28.00
S-1 x 12	13.5	50	22	15	10	70	15	27	40.00	28.00
W-1 x 6	7.5	60	32	15	10	70	15	27	46.00	33.00
W-1 x 10	11.5	60	32	15	10	70	15	27	46.00	33.00
W-1 x 12	13.5	60	32	15	10	70	15	27	46.00	33.00
K-1 x 6	7.5	70	40	20	16	70	15	27	77.00	50.00
K-1 x 10	11.5	70	40	20	16	70	15	27	77.00	50.00
K-1 x 12	13.5	70	40	20	16	70	15	27	77.00	50.00

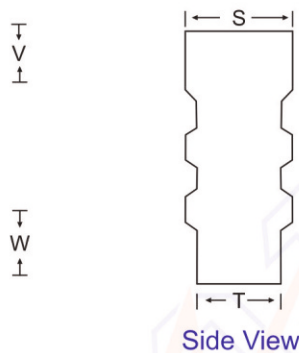
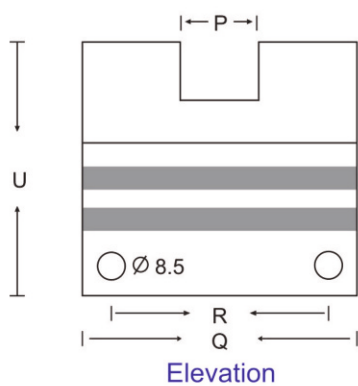

FINGER TYPE BUSBAR SUPPORTS TWO WAY (SMC/DMC)

CAT NO	DIMENSIONS (MM)									LIST PRICE	
	P	Q	R	S	T	U	V	W	X	SMC	DMC
W-2 x 6	7.5	60	32	15	10	70	15	27	6	46.00	33.00
W-2 x 10	11.5	60	32	15	10	70	15	27	9.5	46.00	33.00
W-2 x 12	13.5	60	32	15	10	70	15	27	12	46.00	33.00
K-2 x 6	7.5	70	40	20	16	70	15	27	6	77.00	50.00
K-2 x 10	11.5	70	40	20	16	70	15	27	9.5	77.00	50.00
K-2 x 12	13.5	70	40	20	16	70	15	27	12	77.00	50.00

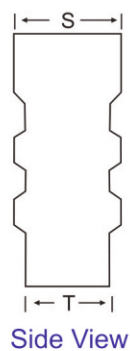
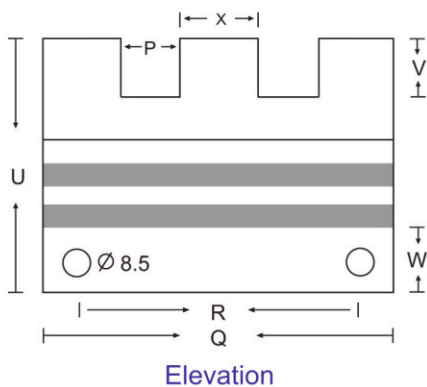

FINGER TYPE BUSBAR SUPPORTS THREE WAY (SMC/DMC)

CAT NO	DIMENSIONS (MM)									LIST PRICE	
	P	Q	R	S	T	U	V	W	X	SMC	DMC
W-3 x 6	7.5	60	32	15	10	70	15	27	6	46.00	33.00
W-3 x 10	11.5	100	50	15	10	70	15	27	9.5	77.00	50.00
W-3 x 12	13.5	100	50	15	10	70	15	27	12	77.00	50.00
K-3 x 6	7.5	70	40	20	16	70	15	27	6	77.00	50.00
K-3 x 10	11.5	100	50	20	16	70	15	27	9.5	118.00	80.00
K-3 x 12	13.5	100	50	20	16	70	15	27	12	118.00	80.00

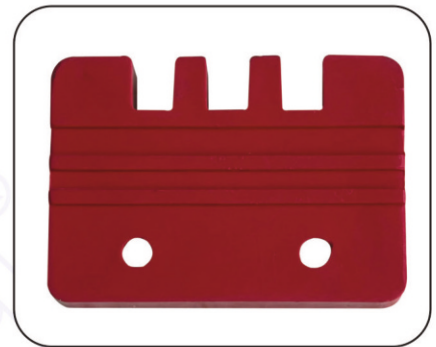
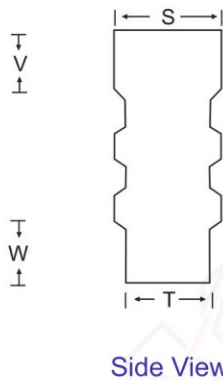
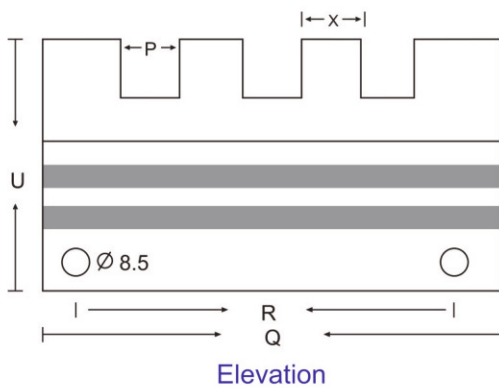

FINGER TYPE BUSBAR SUPPORTS FOUR WAY (SMC/DMC)

CAT NO	DIMENSIONS (MM)									LIST PRICE	
	P	Q	R	S	T	U	V	W	X	SMC	DMC
K-4 x 6	7.5	100	50	20	16	70	15	27	6	118.00	78.00
XK-4 x 10	11.5	130	80	20	16	70	15	27	9.5	138.00	100.00
XK-4 x 12	13.5	130	80	20	16	70	15	27	12	138.00	100.00

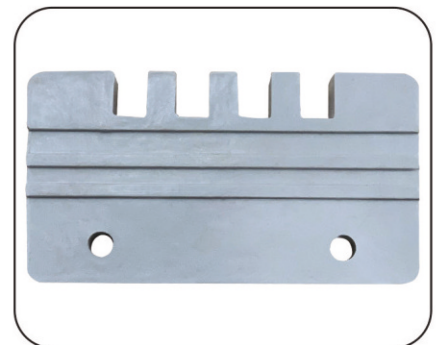
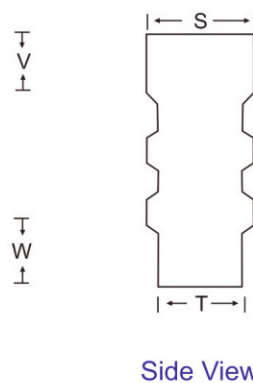
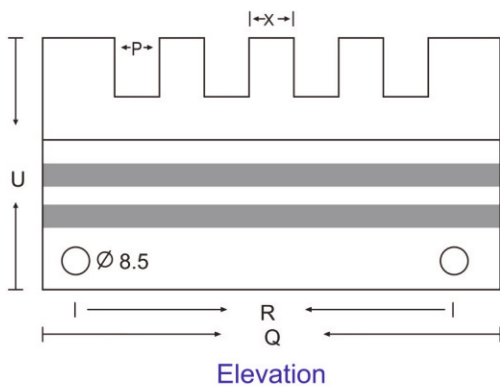

FINGER TYPE BUSBAR SUPPORTS FIVE/SIX WAY (SMC/DMC)

CAT NO	DIMENSIONS (MM)									LIST PRICE	
	P	Q	R	S	T	U	V	W	X	SMC	DMC
K-5 x 6	7.5	100	50	20	16	70	15	27	6	120.00	80.00
XXK-5 x 10	11.5	160	110	20	16	70	15	27	9.5	160.00	112.00
XXK-5 x 12	13.5	160	110	20	16	70	15	27	12	160.00	112.00
K-6 x 6	7.5	100	50	20	16	70	15	27	6	120.00	80.00
XXK-6 x 10	11.5	160	110	20	16	70	15	27	9.5	160.00	112.00
XXK-6 x 12	13.5	160	110	20	16	70	15	27	12	160.00	112.00

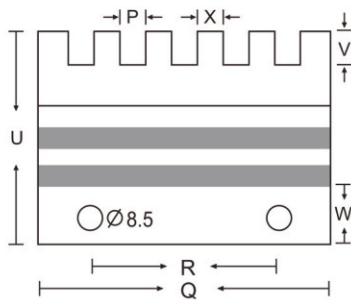

Elevation

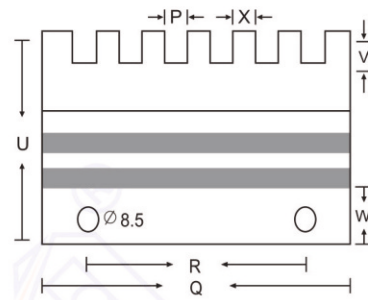

Elevation

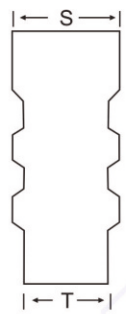

Side View

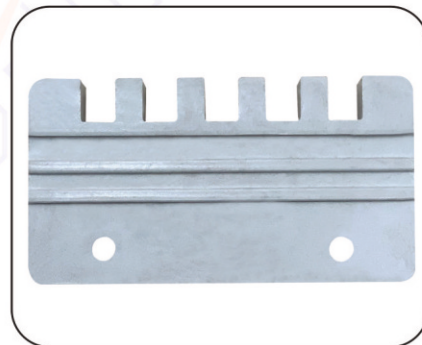

GRIP TYPE BUSBAR SUPPORTS (SMC/DMC)

CAT NO	DIMENSIONS (MM)							LIST PRICE	
	L	B	H	S	T	U	R	SMC	DMC
GP-1 x 6	40	46	30	5	7.5	4	25	44.00	31.00
GP-1 x 10	47	46	30	9	11	4	25	50.00	35.00
GP-2 x 6	51	46	30	5	7.5	4	25	50.00	35.00
GP-2 x 10	67	46	30	9	11	4	25	56.00	40.00
GP-3 x 6	61.5	46	30	5	7.5	4	25	56.00	40.00
GP-4 x 6	75.5	46	30	5	7.5	4	25	62.00	40.00

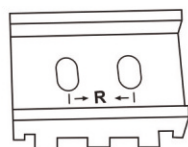
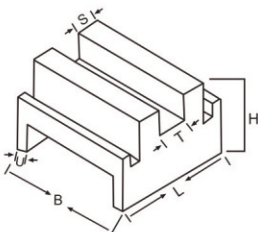

AC/DC TERMINAL CONNECTOR

CAT NO	DIMENSIONS (MM)					LIST PRICE
	L	B	T	P	BOLT SIZE	
32A 3WAY	75	20	8	25	5 x 25	44.00
32A 4WAY	100	20	8	50	5 x 25	50.00
63A 2WAY	72	25	11	57	6 x 30	40.00
63A 3WAY	90	25	11	30	6 x 30	60.00
63A 4WAY	120	25	11	60	6 x 30	70.00
100A 3WAY	130	32	12	44	8 x 40	90.00
100A 4WAY	175	32	12	88	8 x 40	120.00
200A 3WAY	190	40	16	-	10 x 50	220.00
200A 4WAY	263	40	16	-	10 x 50	264.00
63A 3WAY TSB	120	25	10	110	6 x 25	80.00
63A 4WAY TSB	150	27	10	138	6 x 25	108.00
100A 3WAY TSB	130	29	11	-	8 x 30	132.00
100A 4WAY TSB	160	29	11	-	8 x 30	150.00

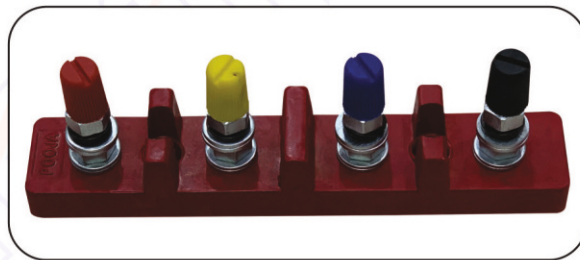
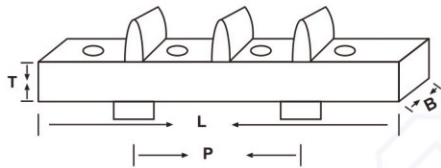

VERTICAL BUSBAR SUPPORTS - DMC

CAT NO	DIMENSIONS (MM)							LIST PRICE
	L	B	H	P	N	Ø	MH	
VBBS-2WAY	76	43	35	20.5	-	8.5	6.3	60.00
VBBS-3WAY	121	42	36	21	-	8.5	6.3	84.00
VBBS-4WAY	167	42	36	21	21	8.5	6.3	110.00
VBBS-4WAY(H)	265	45	36	53	27	8.5	8.5	

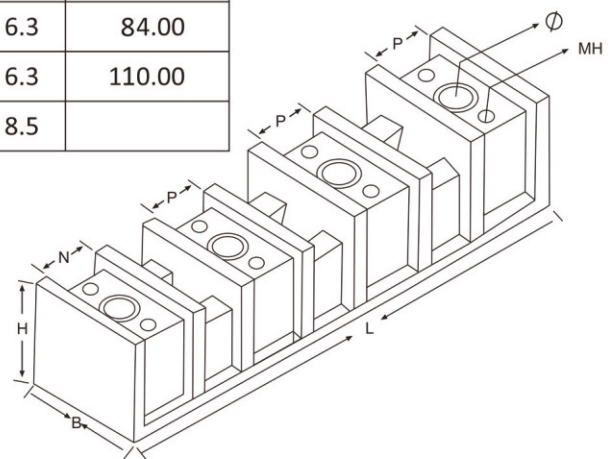
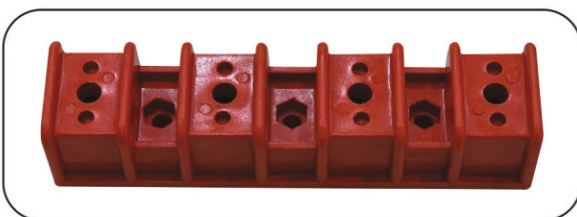

NEUTRAL LINKS (DMC)

CAT NO	DIMENSIONS (MM)				LIST PRICE
	L	B	H	L-WITH STRIP	
SLIDING TYPE					
NL-20A	63	15	14	-	54.00
NL-32A	58	15	13	-	60.00
NL-63A	78	20	15	-	126.00
NL-100A	102	27	20	-	226.00
WITH EXTENDED STRIP					
NL-100A / 125 Amps	100	35	28	128	230.00
NL-160A / 200 Amps	100	35	28	160	330.00

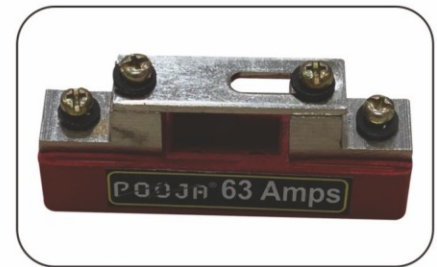
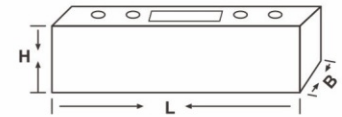

NL-32A NEW TYPE	65	14	26	-	55.00
-----------------	----	----	----	---	-------

NEUTRAL LINKS (BAKELITE - OPEN TYPE)

CAT NO	DIMENSIONS (MM)			LIST PRICE
	L	B	H	
NL-20A	63	14	17	58.00
NL-32A	82	16	14	72.00
NL-63A	95	20	15	148.00
NL-100A	130	27	20	270.00

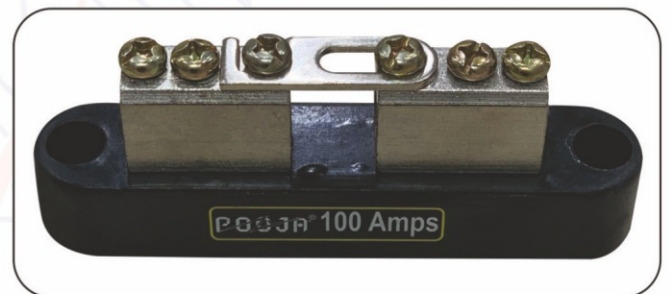

FRP CUSTOMISED SUPPORTS

* LAMINATED SHEETS (AVAILABLE IN RED / WHITE COLOURS OTHER COLOURS CAN ALSO BE MFD AGAINST ENQUIRIES)
* TPN SUPPORTS CAN BE CUSTOMIZED AND FABRICATED AS PER CUSTOMER DRAWING
* PLAIN RIBS OF LENGTH 1200mm X ANY WIDTH UPTO 900 mm Available

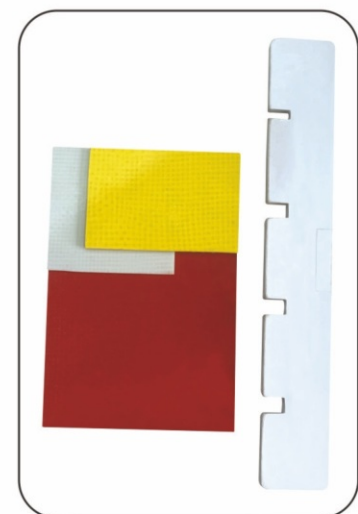

EARTHING FLAT SUPPORTS - DMC

CAT NO	DIMENSIONS (MM)			LIST PRICE
	L	B	H	
20 x 3	76	25	18	32.00
25 x 3	76	25	18	32.00
25 x 6	76	25	18	32.00
32 x 3	76	25	18	32.00
32 x 6	76	25	18	32.00
40 x 6	95	25	22	44.00
50 x 6	95	25	22	44.00
25 x 3 HD	75	25	40	64.00
25 x 6 HD	75	25	40	64.00

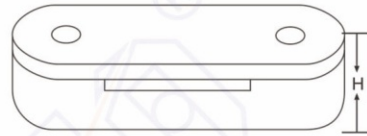
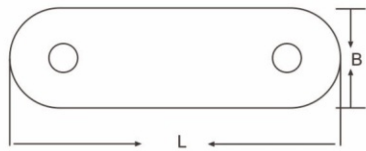
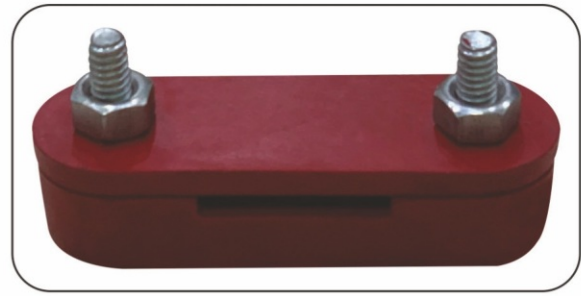

STEP TYPE BUSBAR SUPPORTS

CAT NO	DIMENSIONS (MM)					LIST PRICE
	L	B	H	BUSH A	BUSH C	
STEP-20	100	20.5	55.5	6MM	8MM	100.00
STEP-30	132.5	28	133	8MM	10MM	286.00
STEP-40	165	30	148	8MM	10MM	420.00
STEP-50	212	36	200	10MM	Free Hole	975.00

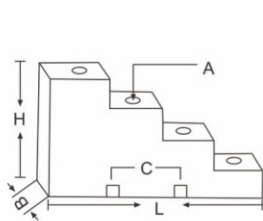

STEP -20

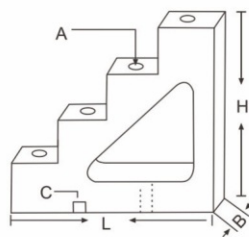

STEP -30

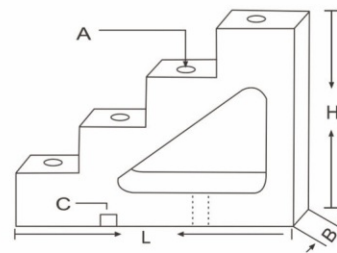

STEP -40

MV / HV BUSHING SUPPORTS

CAT NO	DIMENSIONS (MM)					LIST PRICE
	D	H	BUSH A	BUSH B	BUSH C	
2.2 KV	64	53	10	10	-	187.00
3.3 KV	60	75	12	10	2NOS x 6	209.00
6.6 KV	60	90	12	10	2NOS x 6	242.00
11 KV (1)	61	130	16	10	2NOS x 8	400.00
11 KV (2)	61	130	12	10	-	370.00
11 KV (3)	75	130	16	10	2NOS x 8	470.00
22 KV	85	210	16	10	2NOS x 8	1400.00
33 KV	80	300	16	10	2NOS x 8	1600.00

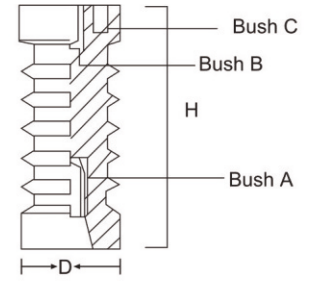

LV BUSHING

CAT NO	DIMENSIONS (MM)			LIST PRICE
	OD	ID	THICKNESS (A+B)	
LV M/F	40	12	16	34.00



WALL THROUGH BUSHING EPOXY

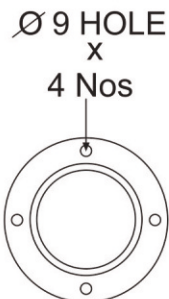
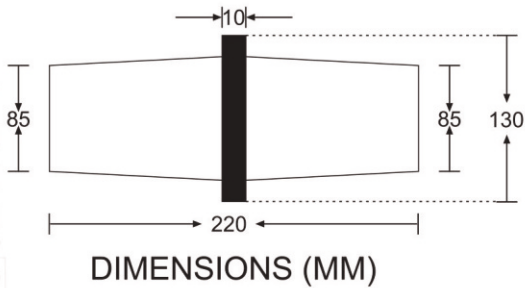













PVC HEAT SHRINKABLE SLEEVES
AVAILABLE COLOURS RED/YELLOW/BLUE/BLACK/GREEN

SIZE(MM)	SUITABLE BUSBAR SIZE (MM)	LIST PRICE
17	8 x 4 , 6 x 6 , 10 x 3	8.10
20	12 x 3 , 9 x 6	8.50
25	5 x 3 , 12 x 6	8.80
30	20 x 3 , 18 x 6 , 16 x 3	9.70
35	25 x 3 , 20 x 6	11.60
41	26 x6 , 25 x 9	13.20
48	30 x 10 , 30 x 6 , 25 x 12	14.30
55	38 x 6 , 30 x 12	16.50
61	40 x 10 , 40 x 6 , 38 x 12 , 38 x 9	18.30
73	50 x 6	22.00
81	50 x 12 , 50 x 10	24.40
93	75 x 6	28.00
103	75 x 12	31.30
110	90 x 12 , 90 x 6	33.30
128	100 x 9 , 100 x 6	38.80
140	100 x 12	42.60
150	120 x 6	45.90
170	125 x 10 , 25 x6	51.70
190	150 x 12 , 150 x 10 , 150 x 6	57.80
210	175 x 12 , 175 x 10 , 175 x6	63.80
230	200 x 12	69.30



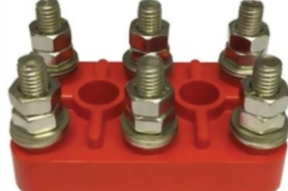

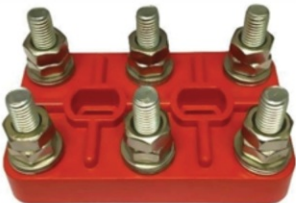







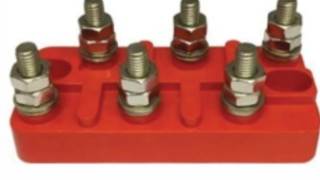

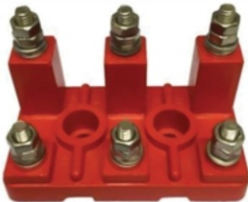
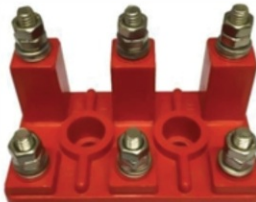

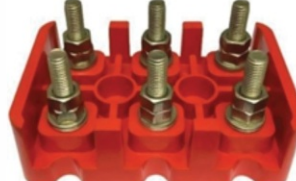

NOTE: MOQ - 50MTS ROLL





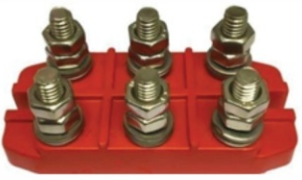

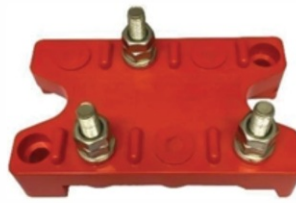















MOTOR TERMINAL PLATES (DMC)

 <p>Remi 3 Stud SS 43x27mm M4 Bolts PCD 16mm LIST PRICE - 46.00</p>	 <p>Remi 6 Stud SS 43x27mm M4 Bolts PCD 16mm LIST PRICE - 60.00</p>	 <p>RG-1 3 Stud Regular SS 50x33mm M5 Bolts PCD 19mm LIST PRICE - 48.00</p>	 <p>RG-1 6 Stud Regular SS 50x33mm M5 Bolts PCD 19mm LIST PRICE - 77.00</p>
 <p>RG-1 4 Stud Eco SS 46x30mm M5 Bolts PCD 17mm LIST PRICE - 68.00</p>	 <p>RG-2 3 Stud Regular SS 53x38mm M5 Bolts PCD 21mm LIST PRICE - 53.00</p>	 <p>RG-2 6 Stud Regular SS 53x38mm M5 Bolts PCD 21mm LIST PRICE - 81.00</p>	 <p>RG-2 4 Stud ECO SS 53x38mm M5 Bolts Capsule Hole PCD 20mm LIST PRICE - 77.00</p>
 <p>RG-3 3 Stud 70x45mm M6 Bolts PCD 25mm LIST PRICE - 80.00</p>	 <p>RG-3 4 Stud 70x45mm M6 Bolts PCD 25mm LIST PRICE - 100.00</p>	 <p>RG-3 6 Stud GUMDA 70x45mm M6 Bolts PCD 22mm LIST PRICE - 130.00</p>	 <p>RG-4 6 Stud GUMDA 85x55mm M6 Bolts PCD 27mm LIST PRICE - 145.00</p>
 <p>RG-3 6 Stud SS 70x45mm M6 Bolts PCD 25mm LIST PRICE - 110.00</p>	 <p>RG-4 6 Stud SS 79x52mm M6 Bolts PCD 30mm LIST PRICE - 121.00</p>	 <p>RG-5 6 Stud SS ABB20 82x51mm M8 Bolts PCD 31mm LIST PRICE - 198.00</p>	 <p>RG-6 6 Stud SS 93x59mm M8 Bolts PCD 35mm LIST PRICE - 231.00</p>
 <p>RG-7 6 Stud H. Duty SS 120x73mm M10 Bolts PCD 42mm LIST PRICE - 453.00</p>	 <p>RG-7 6 Stud Eco SS 115x69mm M10 Bolts Capsule Hole PCD 44mm LIST PRICE - 385.00</p>	 <p>T. Plate RG-8 SS 133x75mm M10 Bolts Adjustable Hole PCD 61mm LIST PRICE - 517.00</p>	 <p>Triangle Small SS 30mm M4 Bolts LIST PRICE - 48.00</p>



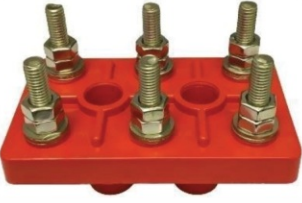

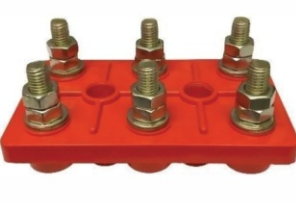





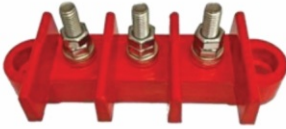
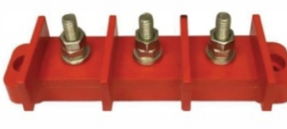
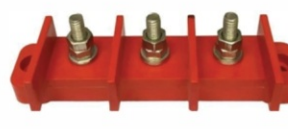

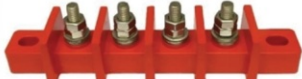
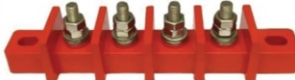

MOTOR TERMINAL PLATES (DMC)

 <p>Triangle Big SS 45mm M5 Bolts LIST PRICE - 55.00</p>	 <p>Kirlosker Triangle 42x28x24mm M5 Bolts LIST PRICE - 53.00</p>	 <p>ABB 60 HP 145x68mm M10 Bolts PCD 117mm LIST PRICE - 556.00</p>	 <p>ABB 100 HP 168x76mm M12 Bolts PCD 142mm LIST PRICE - 770.00</p>
 <p>ABB 250 HP 300x120mm M16 Bolts LIST PRICE - 2970.00</p>	 <p>Crompton Double Decker Small 25 HP 91x50mm M6 Bolts PCD 36mm LIST PRICE - 187.00</p>	 <p>Crompton Double Decker Medium 120x73mm M8 Bolts PCD 35mm LIST PRICE - 275.00</p>	 <p>Crompton Double Decker Big 25 HP 208x78mm M8 Bolts PCD 190mm LIST PRICE - 473.00</p>
 <p>Crompton 30 HP New 120x70mm M10 Bolts PCD 30mm LIST PRICE - 396.00</p>	 <p>Crompton 50 HP 140x85mm M10 Bolts PCD 45mm LIST PRICE - 495.00</p>	 <p>Crompton 150 HP 170x105mm M12 Bolts PCD 54mm LIST PRICE - 990.00</p>	 <p>Crompton 32 KVA 130x60mm M12 Bolts PCD 70mm LIST PRICE - 352.00</p>
 <p>Crompton 62 KVA 160x70mm M12 Bolts PCD 90mm LIST PRICE - 836.00</p>	 <p>Kirlosker 3 HP 3 Stud 58x30mm M5 Bolts PCD 51mm LIST PRICE - 46.00</p>	 <p>Kirlosker 3 HP 6 Stud 58x30mm M5 Bolts PCD 51mm LIST PRICE - 79.00</p>	 <p>Kirlosker 10 HP 3 Stud 74x35mm M6 Bolts PCD 77mm LIST PRICE - 73.00</p>
 <p>Kirlosker 10 HP 6 Stud 74x35mm M6 Bolts PCD 77mm LIST PRICE - 110.00</p>	 <p>Kirlosker Old 10 HP 87x49mm M6 Bolts PCD 68mm LIST PRICE - 132.00</p>	 <p>Kirlosker 60/100 HP 3 Stud 160x84mm M10 Bolts LIST PRICE - 450.00</p>	 <p>Kirlosker 60/100 HP 6 Stud 160x84mm M10 Bolts LIST PRICE - 627.00</p>



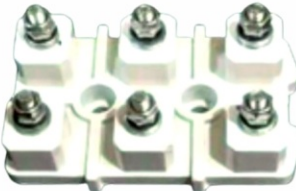



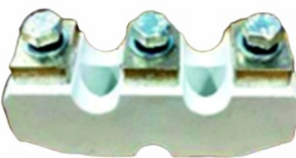
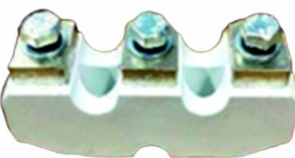













MOTOR TERMINAL PLATES (DMC)

 Texmo 1 HP SS 30x30mm M5 Bolts LIST PRICE - 44.00	 Texmo 2 HP SS 40x40mm M5 Bolts LIST PRICE - 53.00	 Texmo 3 HP SS 53x43mm M6 Bolts PCD 42mm LIST PRICE - 85.00	 Texmo 5/7.5 HP SS 72x45mm M6 Bolts PCD 62mm LIST PRICE - 112.00
 Texmo 10 HP MS 78x55mm M6 Bolts PCD 66mm LIST PRICE - 120.00	 Siemens 3 HP GK130 62x50mm M4 Bolts PCD 67mm LIST PRICE - 110.00	 Siemens 5 HP GK230 66x70mm M5 Bolts PCD 73mm LIST PRICE - 136.00	 Siemens 10 HP GK330 81x81mm M5 Bolts PCD 86mm LIST PRICE - 176.00
 Siemens 20 HP GK430 83x99mm M6 Bolts PCD 75mm LIST PRICE - 253.00	 SIEMENS KITE-1 160x160mm M8 Bolts PCD 135mm LIST PRICE - 1188.00	 KITE-1 SS 127x127mm M6 Bolts PCD 113mm LIST PRICE - 297.00	 KITE-2 SS 162x162mm M8 Bolts PCD 134mm LIST PRICE - 913.00
 KITE-3 SS 193x193mm M10 Bolts PCD 162mm LIST PRICE - 990.00	 China-1 55x33mm M4 Bolts PCD 20mm LIST PRICE - 77.00	 China-2 68x40mm M5 Bolts PCD 25mm LIST PRICE - 106.00	 China-3 83x48mm M6 Bolts PCD 30mm LIST PRICE - 158.00
 China-4 112x68mm M8 Bolts PCD 39mm LIST PRICE - 319.00	 China-5 143x88mm M10 Bolts PCD 50mm LIST PRICE - 561.00	 China-6 153x96mm M12 Bolts PCD 61mm LIST PRICE - 781.00	 China-7 180x104mm M12 Bolts PCD 64mm LIST PRICE - 924.00

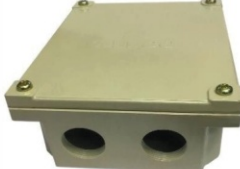
MOTOR TERMINAL PLATES (DMC)

 <p>GEC 20 HP SS 145x50mm M8 Bolts PCD 120mm LIST PRICE - 187.00</p>	 <p>GEC 40 HP SS 200x61mm M12 Bolts PCD 173mm LIST PRICE - 594.00</p>	 <p>GEC 60 HP SS 240x73mm M12 Bolts PCD 215mm LIST PRICE - 682.00</p>	 <p>ABB 1 HP 63-80 Frame 26x42mm M4 Bolts PCD 16mm LIST PRICE - 88.00</p>
 <p>ABB 1 HP 90-132 Frame 30x50mm M5 Bolts PCD 22mm LIST PRICE - 99.00</p>	 <p>Kirlosker Alternator 255x45mm 12mm Bolts PCD 219mm LIST PRICE - 660.00</p>	 <p>Siemens 1 HP 3 Stud 33x50mm M4 Bolts PCD 17mm LIST PRICE - 64.00</p>	 <p>Siemens 1 HP 6 Stud 33x50mm M4 Bolts PCD 17mm LIST PRICE - 84.00</p>
 <p>Plate 7" SS & MS 190x40mm M8 Bolts PCD 164mm LIST PRICE SS - 165.00 / MS - 132.00</p>	 <p>Plate 9" SS & MS 223x40mm M10 Bolts PCD 199mm LIST PRICE SS - 275.00 / MS - 187.00</p>	 <p>Siemens Frame 71-90 26x50mm M4 Bolts PCD 12mm LIST PRICE - 79.00</p>	 <p>Siemens Frame 110-112 40x60mm M4 Bolts PCD 16mm LIST PRICE - 110.00</p>
 <p>Siemens Frame 132 45x65mm M4 Bolts PCD 19mm LIST PRICE - 121.00</p>	 <p>Siemens Frame 160/180 57x86mm M5 Bolts PCD 25mm LIST PRICE - 220.00</p>	 <p>Siemens Frame 200 64x103mm M6 Bolts PCD 33mm LIST PRICE - 286.00</p>	 <p>Siemens Frame 225 75x110mm M8 Bolts PCD 32mm LIST PRICE - 330.00</p>
 <p>Siemens GER F-250 160x105 M10 Bolts PCD 135mm LIST PRICE - 750.00</p>	 <p>Siemens GER 196x130 M12 Bolts PCD 165mm LIST PRICE - 1275.00</p>	 <p>Siemens E 20 HP 24x80 M6 Bolts PCD 30mm LIST PRICE - 244.00</p>	 <p>Siemens E 40 HP 29x106 M8 Bolts PCD 38mm LIST PRICE - 528.00</p>

MOTOR TERMINAL PLATES (DMC)

 <p>Siemens Round 180 mm M10 Bolts LIST PRICE - 3000.00</p>	 <p>Siemens Round 210 mm M12 Bolts LIST PRICE - 4500.00</p>	 <p>Siemens Round 280 mm M16 Bolts LIST PRICE - 7830.00</p>	 <p>NGEF 20HP Round 115 mm M6 Bolts PCD 100mm LIST PRICE - 400.00</p>	 <p>NGEF 40HP Round 138 mm M8 Bolts PCD 114mm LIST PRICE - 600.00</p>
 <p>Crompton ND-250 300x90mm M12 Bolts PCD 268mm LIST PRICE - 685.00</p>	 <p>Crompton ND-300 325x86mm LIST PRICE - 1149.00</p>	 <p>Kirlosker Table Top 180x130mm M10 Bolts LIST PRICE - 690.00</p>	 <p>BECON 65x90mm M6 Bolts PCD 71mm LIST PRICE - 124.00</p>	
 <p>Y-315 210x210mm M10 Bolts PCD 180mm LIST PRICE - 1590.00</p>	 <p>Stamford 8 Stud 90x220mm M10 Bolts PCD 110mm LIST PRICE - 1013.00</p>	 <p>Marathon 200x25mm M8 Bolts PCD 168mm LIST PRICE - 284.00</p>	 <p>Connector Box CB-01 Kirloskar Old 100x100x40 Aluminium Die Casted LIST PRICE - 395.00</p>	
 <p>Connector Box CB-02 Siemens 3-5 HP 90x90x40 Aluminium Die Casted LIST PRICE - 453.00</p>	 <p>Connector Box CB-03 Siemens 10 HP 110x130x55 Aluminium Die Casted LIST PRICE - 681.00</p>	 <p>Connector Box CB-04 Siemens 20-30 HP 145x190x70 Aluminium Die Casted LIST PRICE - 1269.00</p>	 <p>Connector Box CB-05 Kirloskar 3-5 HP 80x95x42 Aluminium Die Casted LIST PRICE - 477.00</p>	
 <p>Connector Box CB-06 Kirloskar 10 HP 105x115x50 Aluminium Die Casted LIST PRICE - 610.00</p>	 <p>Connector Box CB-07 Kirloskar 20-30 HP 150x170x80 Aluminium Die Casted LIST PRICE - 1206.00</p>	 <p>Connector Box CB-08 Crompton 10 HP Aluminium Die Casted LIST PRICE - 605.00</p>	 <p>Connector Box DB-02 Siemens 3-5 HP Aluminium Die Casted LIST PRICE - 234.00</p>	

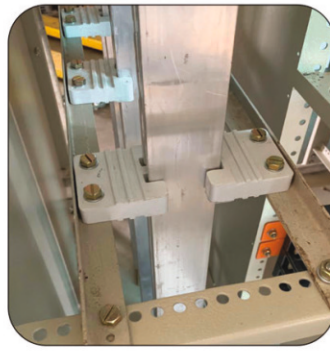

Technical Specification SMC / DMC

PROPERTIES	UNITS	TEST METHODS (ASTM)	VALUES	
			SMC	DMC
PHYSICAL				
Specific Gravity	-	D-792	1.8	1.9
Glass Contents	%	N.A	25	18
Water Absorptions (24 hrs.)	%	D-570	0.2	0.15
MECHANICAL				
Tensile Strength	Kgf/Cm ²	D-638	700	400
Flexural Strength	Kgf/Cm ²	D-790	1500	900
Compressive Strength	Kgf/Cm ²	D-695	1800	1500
Impact Strength Izod	J/m	D-265	600	250
ELECTRICAL				
Dielectric Strength	KV/mm	D-149	12	10
Tracking Index	Volts	BS-5901	+600	+600
ARC Resistance	Secs	D-495	+180	+180
FLAMABILITY		UL-94	Self Extinguishing	V-O

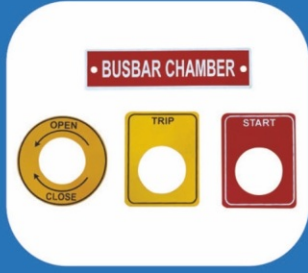
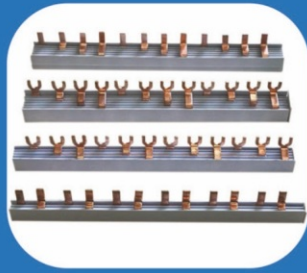
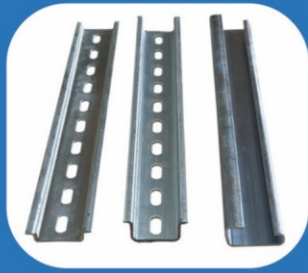

The Quality Work You Deserve....

An ISO 9001:2015 Certified Company

POOJA ENTERPRISES

13/1 1st Floor, Right Side, 6th Cross, Magadi Road,
Gopalpuram, Opp. Arun Marble, Bengaluru - 560 023
Call at : (+91) 94489 54739 | 81051 90089
(080) 2315 7386 / 705, (080) 4151 6485
Email: poojaenterprisesblr@gmail.com
Website: www.poojaenterprises.co

EDITION -1
(2024)

DISTRIBUTOR:

